Classification of Elements and Periodicity in Properties: Trends & Explanations

Search your topic here...

Limited Time Offer : JEE Main Test Series 2026

What Are the Major Periodic Trends and Their Significance?

Classification of Elements and Periodicity in Properties is a core chemistry topic that enables students to systematically understand how elements are grouped according to repeating property trends in the modern periodic table. This topic is essential for building strong fundamentals in atomic structure, periodic trends, and chemical reactivity, especially for students targeting exams like JEE and NEET. Let's explore everything you need to know about Classification of Elements and Periodicity in Properties with clear concepts, modern trends, and useful study tips.

What is Classification of Elements and Periodicity in Properties in Chemistry?

A **Classification of Elements and Periodicity in Properties** refers to the systematic arrangement of elements into groups and periods according to increasing atomic number, leading to a predictable repetition—called periodicity—of physical and chemical properties. This fundamental concept features throughout topics such as atomic structure, modern periodic table trends, chemical bonding, and group reactivity, making it crucial for understanding advanced chemistry chapters.

Molecular Formula and Composition

This chapter does not discuss a molecular formula, as it centers around a concept, not a compound. The **modern periodic table** arranges elements based on their atomic number (Z), linking element classification with electron configuration and recurring property patterns. The table includes s, p, d, and f blocks, capturing the arrangement and grouping of all known chemical elements.

Preparation and Synthesis Methods

The **classification of elements** evolved over the years:

- Dobereiner's triads (group of 3 with similar properties, e.g., Li, Na, K)
- Newlands' law of octaves (every 8th element repeats properties)
- Mendeleev's periodic table (based on atomic mass)
- Modern periodic law (properties repeat as a function of atomic number)

Each method contributed to a deeper understanding, leading to today's periodic arrangement and its use in property prediction.

Physical Properties of Classification of Elements and Periodicity in Properties

Key physical properties exhibiting periodic trends include:

Property	Trend Across Period	Trend Down Group
Atomic Radius	Decreases	Increases
Ionization Energy	Increases	Decreases
Electronegativity	Increases	Decreases
Metallic Character	Decreases	Increases

Chemical Properties and Reactions

Periodic property changes greatly influence chemical behavior:

- Metals on the left lose electrons more easily (higher reactivity as reducing agents).
- Nonmetals on the right gain electrons (better oxidizing agents).
- Down a group, group 1 alkali metals become more reactive; group 17 halogens become less reactive.
- Transition elements (d-block) show variable oxidation states and colored compounds—a major exception.

Frequent Related Errors

- Confusing atomic mass with atomic number when determining periodic arrangement.
- Ignoring exceptions (e.g., transition elements) to general periodic trends.
- Assuming all property changes are linear—many have anomalies or sudden jumps (especially ionization energy).

Uses of Classification of Elements and Periodicity in Properties in Real Life

Periodic classification helps predict chemical behavior—scientists use the periodic table to discover new elements, design medicines, and create materials. Chemists use periodic properties to determine the best element for a specific reaction, catalyst, or compound. Even in everyday life, understanding trends (like sodium's high reactivity vs. gold's stability) connects to applications in batteries, electronics, and industry.

Relevance in Competitive Exams

Students preparing for JEE, NEET, and school Olympiads must master **classification of elements and periodicity in properties** as it is tested through both conceptual and numerical questions. Common exam questions involve comparing atomic radii, predicting reactivity, filling in blank periodic trends, and explaining exceptions in periodic table trends.

Relation with Other Chemistry Concepts

Classification of elements and periodicity forms the backbone for advanced topics such as electronic configuration, chemical bonding, and periodic properties. It helps link atomic structure with chemical and physical behavior, preparing students for further chapters in inorganic and physical chemistry.

Step-by-Step Reaction Example

1. Consider the trend in atomic radius of Li, Na, K (Group 1, Alkali Metals).
    1. Begin with lithium (Z=3), sodium (Z=11), potassium (Z=19).
    2. Atomic radius: Li < Na < K.
    3. This increase is due to the addition of new electron shells as you go down the group.
    4. Final Answer: Potassium has the largest atomic radius among the three.

Lab or Experimental Tips

A helpful memory tip: "Across a period, atomic size shrinks; down a group, size grows." Visualizing the periodic table blocks and color-coding groups can help you memorize these trends. Vedantu educators often suggest drawing arrows on printed tables for effective last-minute revision.

Try This Yourself

- Identify the period and group of chlorine from its electronic configuration ($1s^2\ 2s^2\ 2p^6\ 3s^2\ 3p^5$).
- Predict which will have higher ionization energy: Mg or Na?
- List any two exceptions in periodic trends you find interesting.

Final Wrap-Up

We explored **Classification of Elements and Periodicity in Properties**—including its history, key property trends, importance in predicting chemical behavior, and strategies for mastering exceptions and competitive questions. Make sure to supplement your preparation with notes and live sessions available on Vedantu. Continue exploring more on topics like the modern periodic table and periodic property trends for deeper understanding.

Courses (Class 3 - 12)

NEET Crash

JEE

NEET

JEE/NEET Foundation

CBSE

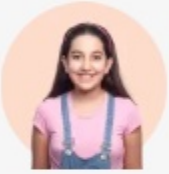

ICSE

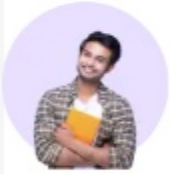

Olympiad

Book your Free Demo session

Get a flavour of LIVE classes here at Vedantu

Book a free demo

VEDANTU IMPROVEMENT PROMISE VIP

Vedantu Improvement Promise

We promise improvement in marks or get your fees back. T&C Apply*

Vedantu
Learn LIVE Online